Stoppgalopp

28/05/15

Traditionnel

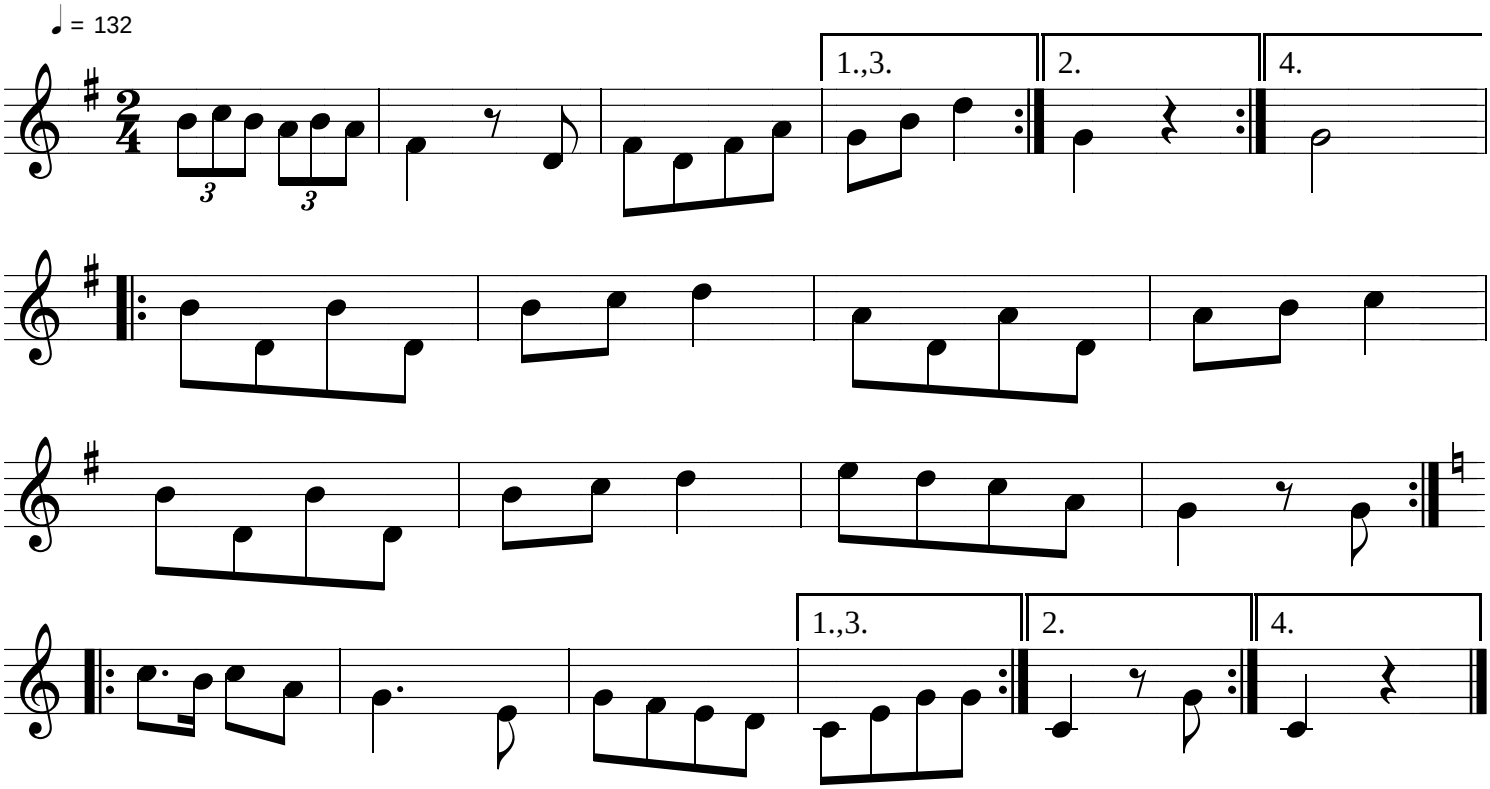

Allemagne

galop